

Town of Plainfield, Indiana GIS Project Manager

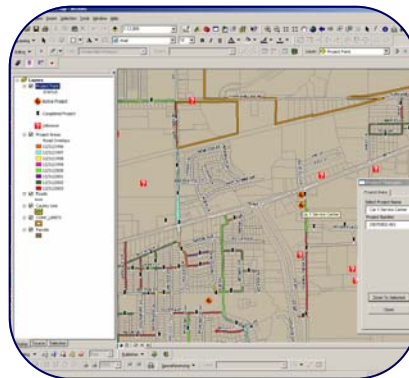

Contact Information:
Mr. Tim Belcher
Town of Plainfield
Town Engineer
 206 West Main Street
 Plainfield, IN 46168
 Telephone: (317) 839-2561 Ext 218

Team Involvement:
 Project Manager: Mike Mang
 Project Member: Brad Eaton
 Project Member: Chris Milne
 Project Member: Dean Landes
 Project Member: Brian Poteat

Contract Entity:
 Town of Plainfield

Projects

Search

PROJECT NUMBER

DATE SUBMITTED

DATE COMPLETED

ILP NUMBER

PROJECT NAME

COUNCIL DISTRICT

PROJECT TYPE

PROJECT SUBTYPE

SCOPE

DEVELOPER FIRM

ENGINEER FIRM

ARCHITECT FIRM

CONTRACTOR FIRM

INSPECTOR FIRM

STATUS

Records per page

[Return](#) [Add New](#)

Project Summary: A long relationship with the Town of Plainfield has provided Butler Fairman & Seufert Inc with the opportunity to develop and refine the Town’s engineering, development and construction processes.

As a result Butler, Fairman & Seufert Inc. has developed a custom web based software package for the Town, incorporating project tracking and a document management system. This is intended to be another step to refinement of processes as the Town continues to grow. The software package simply called “Project Manager” currently has the ability to track active projects, research past projects and maintain links to documents relating to the projects. Revisions and updates to the Project Manager can be done as determined or as needed by the Town.

ESRI users can also access project data geographically through event based features. This should allow for any project mapping needs and promotes access to ESRI’s wealth of tools. Functionality is however somewhat limited between the two software’s at this time, but as the needs develop so will the functionality.

| Results | | | | | | | | | |
|--------------------|-----------------|----------------|----------------|------------|--|------------------|-----------|---------------------------|------------------|
| | PROJECT NUMBER | DATE SUBMITTED | DATE COMPLETED | ILP NUMBER | PROJECT NAME | COUNCIL DISTRICT | PROJ TYPE | PROJ SUBTYPE | SCOPE |
| Go | 20070904-141517 | | | | Anderson Barn | | SITE | Commercial | New Construction |
| Go | 20070904-150523 | | | | Andy Mohr Building Expansion | | SITE | Commercial | New Construction |
| Go | 20070905-073016 | | | | Monroe Bank | | SITE | Commercial | New Construction |
| Go | 20070905-090812 | | | | Hendricks Regional Health Southfield Drive Connect | | ROAD | Local Public Agency (LPA) | New Construction |
| Go | 20070905-101325 | | | | Diversified Specialty Institutes JDH Dialysis | | SITE | Commercial | New |